



fine arts chamber players
PRESENTS

2020/2021
SEASON

Hallam Family

CONCERTS

Adapt. Pivot. Include.

CHARLES BARR MEMORIAL CONCERT

featuring Shiv Yajnik, *piano*

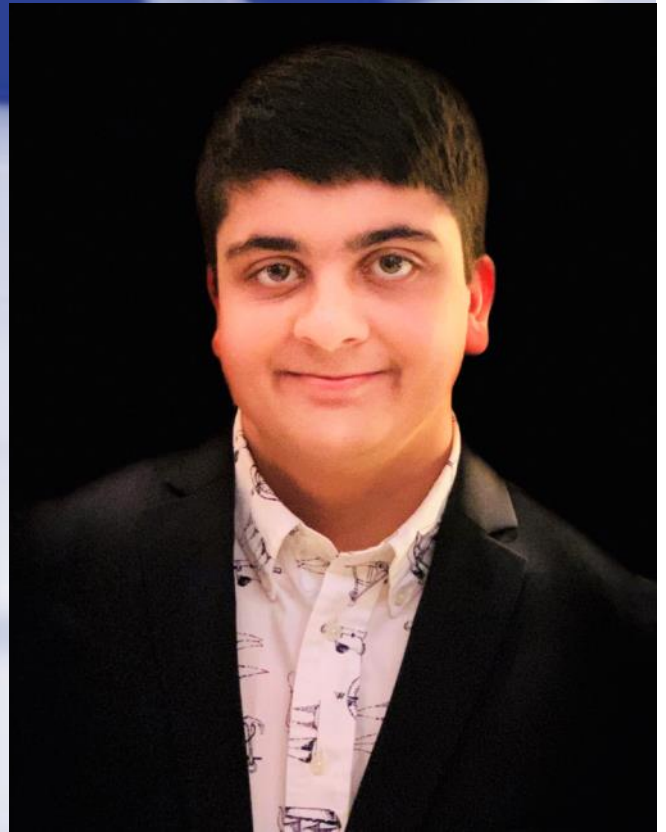

May 22, 2021 | 3 p.m. | Online



**BASICALLY
BEETHOVEN
FESTIVAL
2021**

July 11, 18, & 25
Sunday afternoons in July

Each concert includes:

Rising Star Recital
presenting gifted student musicians

Feature Presentation
showcasing professional musicians,
including violin trio, string quartet,
and piano four hands

FREE

RSVP at [FACP.eventbrite.com](https://www.fineartschamberplayers.org)

www.FineArtsChamberPlayers.org



ARTIST BIO & PROGRAM NOTES

Pianist **Shiv Yajnik** is a senior at St Mark's School of Texas in Dallas and will attend Columbia University in the fall. He studies piano with Dr. Alex McDonald and Marcy McDonald. Mr. Yajnik has studied and performed music by a diverse array of composers; he especially enjoys the music of Beethoven and Liszt. He has won top awards in competitions including the David Dubois Piano Competition, the Music Teachers National Association, and the Arthur Fraser International Piano Competition. He has performed with the Baylor Symphony and the Plano Symphony. He also composes music and studies locally with Dr. David Karp. Mr. Yajnik has composed neo-Romantic music and also enjoys experimenting with tonality. His compositions find their inspiration in nature and in his surrounding environment. He has received top awards in the National Federation of Music Clubs, and the Morton Gould Young Composers Awards sponsored by the American Society of Composers, Authors, and Publishers. He has taken lessons with nationally and internationally renowned composers including Nicholas Landrum, Jie Wang, Daniel Ott, Jonathan Holland, Dimitri Tymoczko, Nina Young, and David Ludwig. The Fine Arts Chamber Players audience will remember he was featured as a Rising Star recitalist in the 2018 Basically Beethoven Music Festival at Moody Performance Hall where he performed his composition "Ondine" in addition to Liszt. At St. Mark's School, he is the founder of a club called Musicare, in which he and fellow musicians perform solo and chamber music around the Dallas area for senior residences and other facilities, and have fundraised for homeless shelters in North Texas during the pandemic. Music is one of young Mr. Yajnik's greatest passions; he hopes to continue to share the joy of music with others.

A Note on the Program

Welcome to the final concert of the 2021-2022 Hallam Family Concert series. In this unprecedented season, your enthusiasm and support of Fine Arts Chamber Players has made these virtual concerts possible. On behalf of all of us at FACP—thank you! Today we feature the talented pianist and composer Shiv Yajnik, a graduating senior who is off to Columbia University in the fall. I know you will enjoy his carefully curated program and his thoughtful interpretations. We are so happy to present one of Dallas's rising stars. Enjoy!

—Emily Levin, Artistic Director

About the Concert

Considered one of the most important works of Western classical music, *The Well-Tempered Clavier* by **Johann Sebastian Bach** is a set of 24 preludes and fugues that explore 12 keys in both major and minor. At the time of composition, keyboard instrument tuning was a subject of debate, as tuning each pitch to an exact frequency — called pure intonation — resulted in pitches that clashed horribly with one another. Bach supposedly tuned his harpsichords himself in a way that allowed him to travel musically to distantly related keys without a resulting cacophony in sound. This method resulted in "well-tuned" instruments, and Bach's composition highlights the versatility of his tuning.

The *Deux légendes* of **Franz Liszt** are inspired by the stories of two different saints. The first, "Saint Francis of Assisi preaching to the birds," expertly captures the twitter of birds and the solemn tones of Saint Francis. The second, "Saint Francis of Paola walking on the waves," recounts the tale of the saint's crossing the sea using his cloak as a raft. Liszt kept a painting of this account. Full of virtuosity and imagery, the two pieces were later orchestrated by the composer.

The final piece on the program is **Carl Vine's** *Piano Sonata No. 1*. A monumental modern work for the instrument, this two-movement work is an homage to the piano sonata of Elliott Carter. Michael Harvey, the pianist who premiered the piece, has this to say in the program notes:

"Drawing on the lithe beauty and contrapuntal elegance of the Elliott Carter Piano Sonata (1946), the Piano Sonata by Carl Vine is a work characterised by intense rhythmic drive and building up layers of resonance. These layers are sometimes delicate and modal, achieving a 'pointed' polyphony by the use of complex cross-rhythm, at other times being granite-like in density, creating waves of sound which propel the music irresistibly towards its climax.

"The scheme is similar to the Carter Sonata - two movements, with the slow section built into and defining the faster portions of the first movement. The second movement is based on a moto perpetuo which soon gives way to a chorale-like section, based on parallel fifths."



CHAMBER MUSIC INTERNATIONAL



CRY HAVOC THEATER COMPANY



CHAMBERLAIN PERFORMING ARTS



DALLAS CHAMBER SYMPHONY

I BELIEVE CREATIVITY IS THE VERY ESSENCE OF LIFE.
IT UNITES US, INSPIRES US, CHALLENGES AND CHANGES US.

I AM TACA – THE ARTS COMMUNITY ALLIANCE.



 **TACA**
TRANSFORMING LIVES
THROUGH *the* ARTS



DALLAS CHAMBER SYMPHONY



DALLAS BLACK DANCE THEATRE



DALLAS CONTEMPORARY

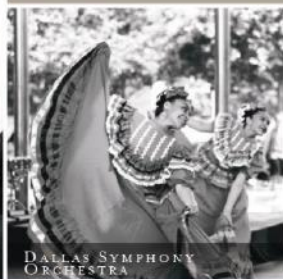

DALLAS SYMPHONY ORCHESTRA



DALLAS THEATER CENTER



IRVING SYMPHONY ORCHESTRA

LEARN MORE AT TACA-ARTS.ORG

PROGRAM

Prelude and Fugue in B-flat Minor, BWV 867

Johann Sebastian Bach
(1685—1750)

Deux Legendes, S. 175

1. Saint Francis of Assisi preaching to the birds
2. Saint Francis of Paola walking on the waves

Franz Liszt
(1811—1886)

Piano Sonata No. 1 (1990)

Carl Vine
b. 1954

Shiv Yajnik, *piano*

OUR SUPPORTERS

Founder's Circle (\$3,000+)

Anonymous
Virginia & Robert Dupuy
Fanchon & Howard Hallam
Norma & Don Stone

Artist's Circle (\$1,000-\$2,999)

Delia Duson
Larry & Lori Hutchison
Cindy Karm
Judy & John Muscarella
Stephen Penrose
Susan & John Poulton
Rogene Russell & Doug Howard
Deborah Mashburn & David Boddie
Enika & Richard Schulze
Sally Smith*
Nancy & John Solana
Daniel Stampfel
Cindy & Arthur Vaughn
Michael & Don Welsh
Karen & Jim Wiley
Anne Witherspoon
Celeste Yeager

Benefactor (\$500-\$999)

Catherine & Eric Barr
Steven Engwall Advised Fund
Rita Sue & Alan Gold Philanthropic Fund
of the Dallas Jewish Community
Foundation
Barbara & Peter Grenier
Emily Guthrie
The Louise W. Kahn Endowment Fund
of The Dallas Foundation
Steve Li
James Mulligan
Barabara & Bob Sypult
Rebecca & Brad Todd
Amy & Alan Vanderneut

* Deceased

Patron (\$250-\$499)

Ben Alvord
Robert L. Brielmaier
Mary & G. Timothy Hardin
John Fox Holt, III
Alexander Kerr
Theresa & Jeff Kurz
Benjamin Loeb
Jessie Makil
Alex McDonald
Judy & Mike McIlwain
Corinee & Guy Midkiff
Eileen & Rudy Moras
W. Paul Radman
Michael B. Ray
Wilfred & Nancy Roberts
Suzanne & James Robertson
Wendy Struck
Bill Woster

Supporter (\$100-\$249)

Timothy Anderson
Jane Linn Aten
J. Lee Baldwin Lorlee
Bartos
John Bassler
Carla & Larry Carnes
Claudia Choi
Mark L. Cohen
Betty Taylor Cox
Carol Crowe
Louise Delano
Wei Dong
Joel Emanuel
Tony Farrer
Foerch Family Charitable Fund
Bob Forner
Marcia & John Richard Hawley
Michael Hazel
Angela Hendricks
Wanda Wilson & Rick Holt
Carolyn & Glenn Hood
Trina Johnson
Sally King Charitable Fund
Helen Lee

Michael Legacy
Harriet Little
Yann Maa
LuAnne & Richard Malnory
Anne Mattice
Marcy & David McDonald
Leo McPherson
Margaret Moore
Kim Noltemy
Nathan Olson
Charles Price
Noel David Pullum & Darryl P. Clement
Sonja Bilger Romanowski
Karen Schnackenberg
Eileen Shibata
Elizabeth Shorey
Nancy Shutt
Sue & Barry Slotnick
Melanie Smith
Janet & Bill Spruce
Joanna St. Angelo
Marcella Stark
Helen Stettler
Bob Stoller
Mark Stoltz
Robert Brandt Taylor
Cindy & Fred Tibbals
Laurie & Rob Tranchin
Suzanna Veldhuis
Terrence Wagner
Michael Wilson
Joyce & Glenn Wittig
Katie Wolber
Keitha Wright
Aileen & Carl Yang

Matching Gift Programs

Bank of America
ExxonMobil
Hewlett Packard
Hunt Cares Campaign
JPMorgan Chase
LPL Financial
Toyota

Donors as of deadline.

*Please contact FACP with questions or updates:
music@fineartschamberplayers.org*

WAYS TO DONATE

Online: Visit FineArtsChamberPlayers.org/donate or scan the QR code on the back of this program.

Mail: Checks can be mailed to FACP at 3630 Harry Hines Blvd., #302 / Dallas 75219. Please note, we are experiencing up to a month delay in mail.

Matching Gifts: Does your employer match donations? Thank you for considering making FACP the beneficiary.

Shopping: Loyalty cards at Tom Thumb and Kroger can benefit Fine Arts Chamber Players.

Amazon: Shop at smile.amazon.com/ch/75-1831061 and AmazonSmile donates to FACP.

SPONSORS

FANCHON & HOWARD HALLAM



*Special thanks to Max Hartman
for voicing FACP radio ads for this performance.*

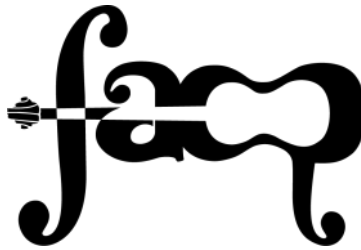

Board of Directors

Anne Witherspoon, *President*
Cindy Vaughn, *Treasurer*
Cindy Karm, *Secretary*
Patricio Gallo
Daniel Stampfel
Donald J. Stone
Barbara Sypult
Subhashini Tripuraneni
Celeste Yeager

Advisory Board

Sue S. Bancroft
Howard Hallam
Larry Hutchison
Lori Hutchison
Jessie Makil

Staff

Emily Levin
Hallam Family Concerts Artistic Director

Alex McDonald
Basically Beethoven Festival Director

Emily Guthrie
Executive Director

Co-Founder

Rogene Russell

Mission Statement

To enrich and enhance the quality of life
of North Texas area residents,
especially families and children,
through free concerts of classical music
and educational activities

**All FACP programs are free,
but we need your support
to keep them that way.**

Visit www.FineArtsChamberPlayers.org/donate
Or scan this QR code with your smartphone's camera.



3630 Harry Hines Blvd., Ste. 302 | Dallas, Texas 75219 | 214-520-2219
music@fineartschamberplayers.org | www.FineArtsChamberPlayers.org

While FACP's physical office remains closed, email is the best way to reach staff.